

PLAN SHOWING THE PROPOSED DWELLING HOUSE (G/F & F/F) ONLY AT D. No. 26/2 SURVEY No. 4304/21 and 4305/5 IN BLOCK No.95, KARPAKAM AVENUE MAIN ROAD, MYLAPORE VILLAGE, CHENNAI

ZONE X DIV. No. 150

REFERENCE			
D	DOOR	3'3" x 7'0"	1.0 x 2.1
D ₁	DO	3'0" x 7'0"	0.9 x 2.1
D ₂	DO	2'6" x 7'0"	0.8 x 2.1
W	WINDOW	5'0" x 4'6"	1.5 x 1.4
W ₁	DO	4'0" x 4'6"	1.2 x 1.4
V	VENTILATOR	2'0" x 2'0"	0.6 x 0.6

AREA DETAILS		
PLOT AREA	7200	669
G.F	3075	285
F.F	2800	260
PLOT COVERAGE	42% < 65%	
F.S.I	0.8 < 1.5	

COLOUR INDEX	
PROPOSED ROAD	
BOUNDARY	

SCALE 1" = 8'0" (1:100)

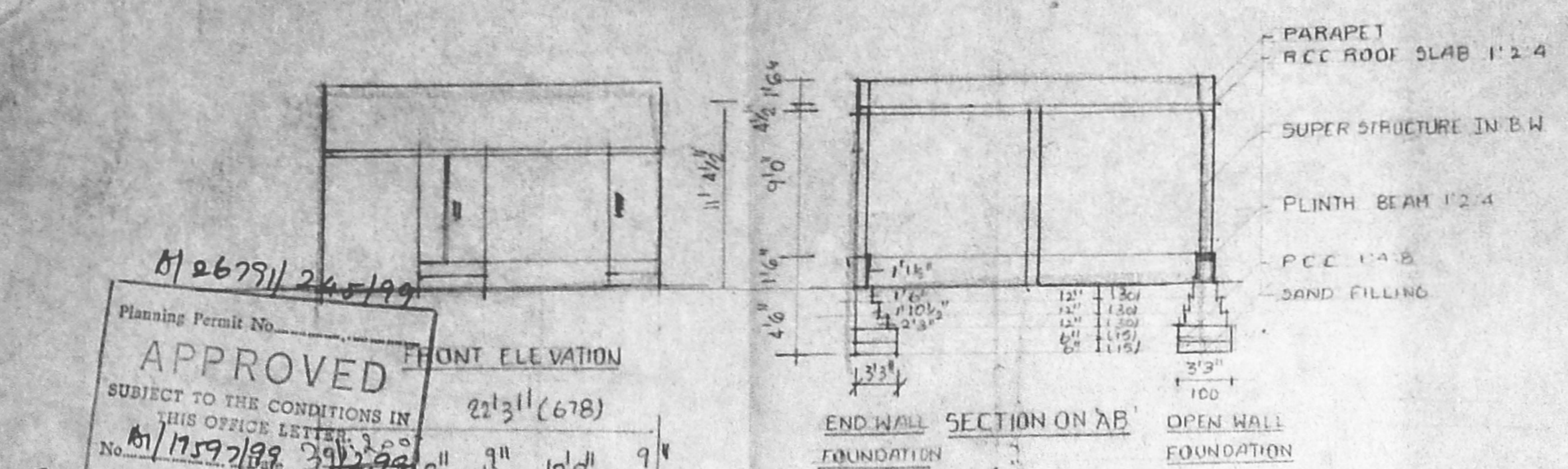

Planning Permit No. **APPROVED** SUBJECT TO THE CONDITIONS IN THIS OFFICE LETTER No. M/11597/99. 29.12.99. 21.3" (678) 10'0" 9'0" 30.5 23 30.5 23

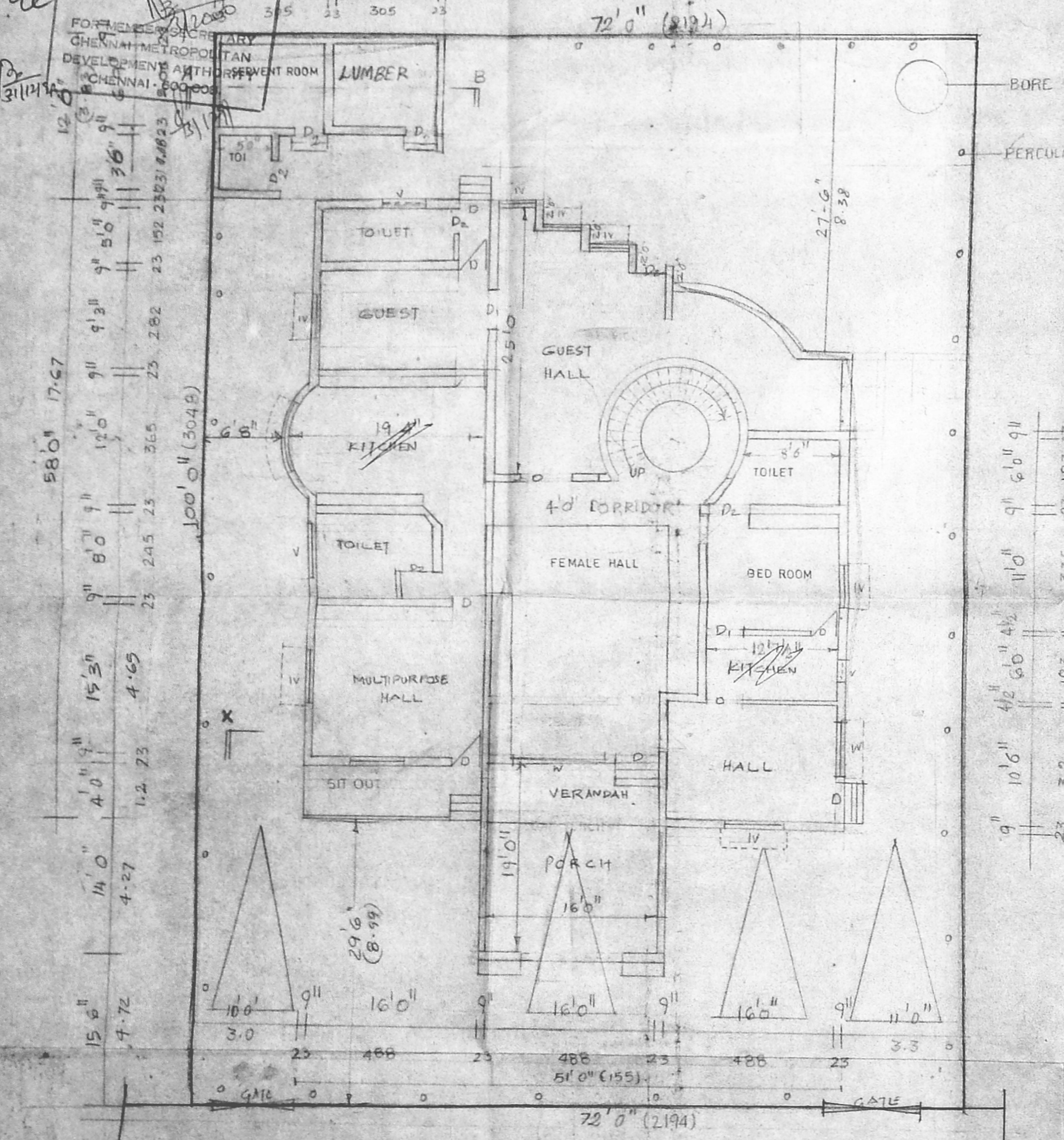

Site cum Ground Floor Plan

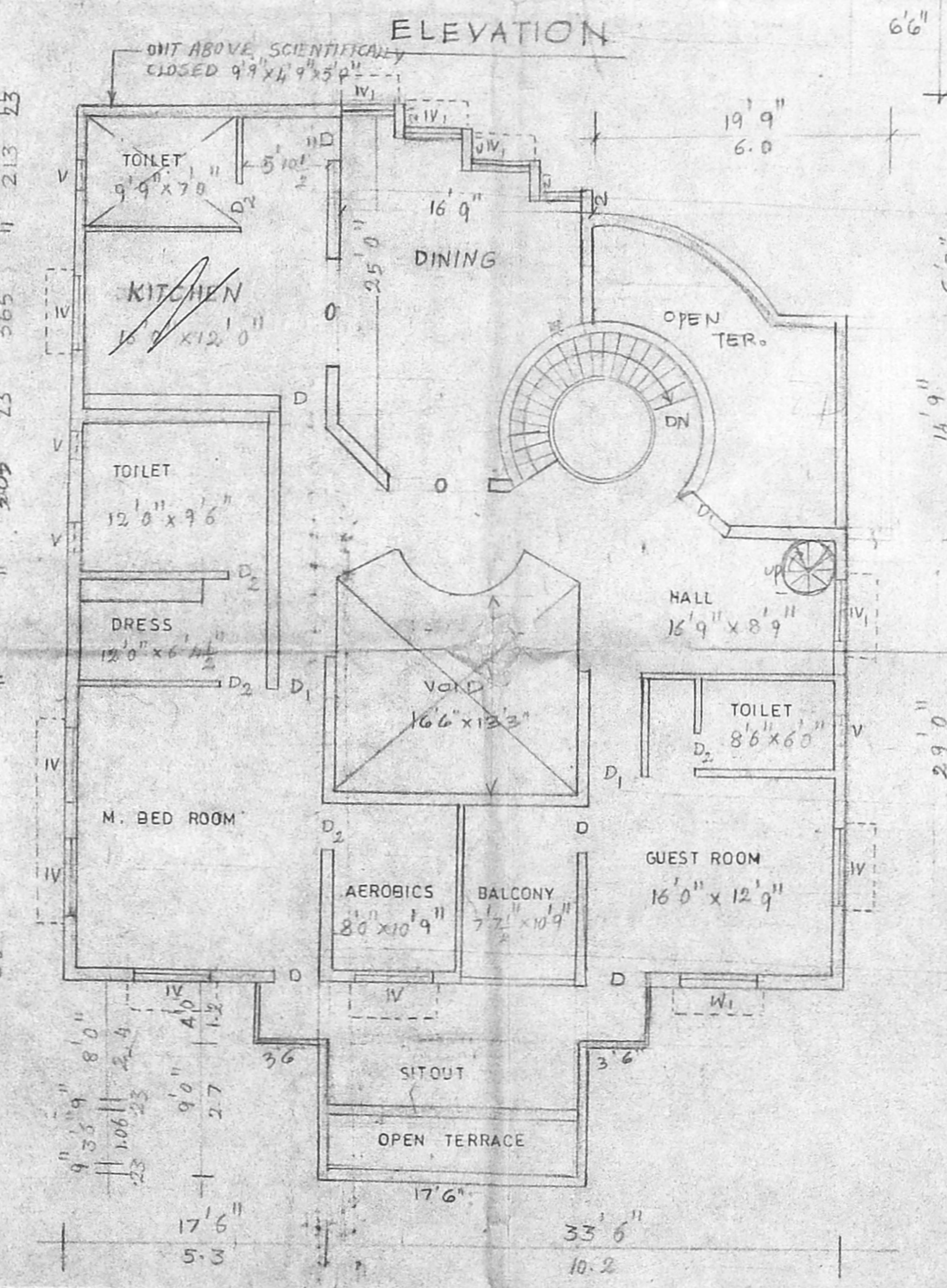
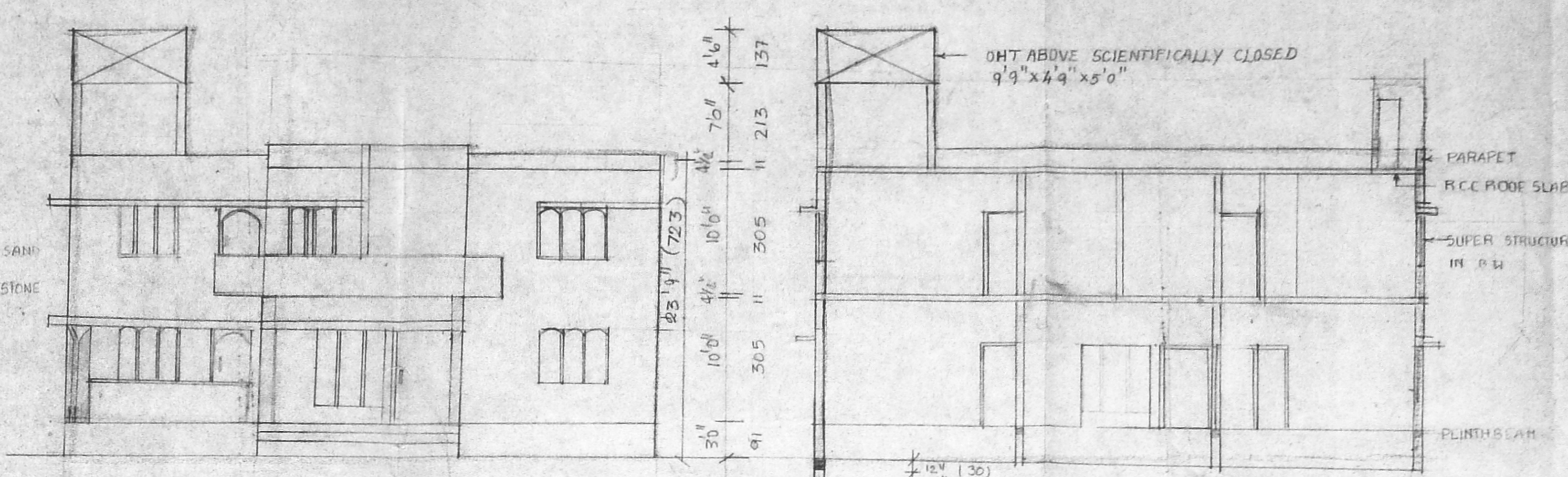

First Floor Plan

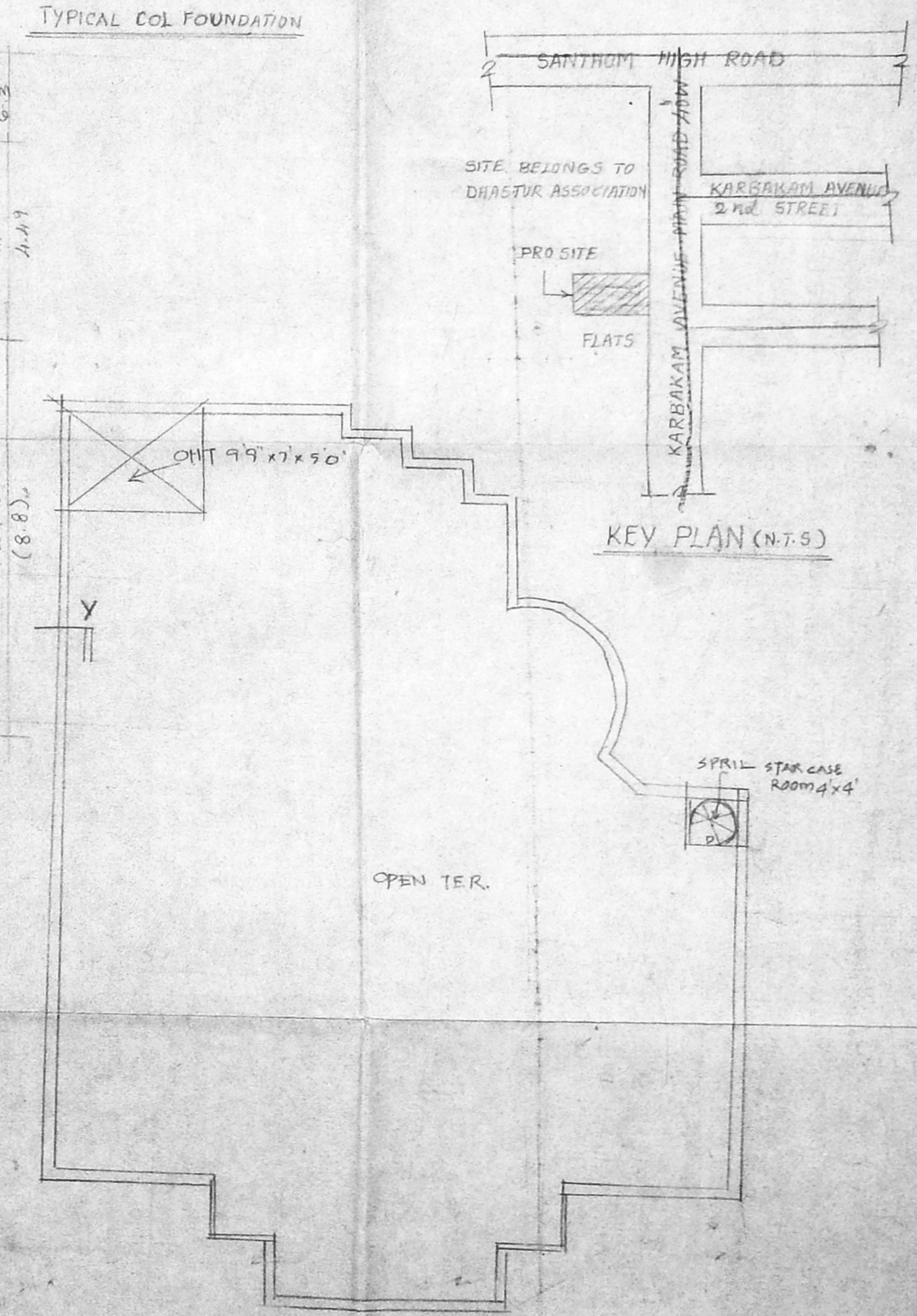

KEY PLAN (N.T.S)

OWNER: **Parvatham** K. SELVAM, B.E. AMIE & Eng (I), ALLV Consulting ENGINEER Chartered Engineer Approved Valuer, Licensed Surveyor Class-1, Reg. No: 819/99-2000 Corporation of Chennai. No. 1/370, Mogappala East, CHENNAI-600030. Ph: 6248264

THIRUMALA PLANNERS HOUSE MAKERS 223/A PALANI ANDAVAR KOIL STREET, VADAPALANI, CH-26. PH: 4831519